

Plan Information

Tenure Type	Freehold
Plan Type	Deposited Plan
Plan Purpose	Subdivision

Plan Heading

LOTS 8664-8668, 8728, 8740-8743, 11550-11558, 11576-11578, 11582, 11583, ROAD & RESTRICTIVE COVENANT

Locality & Local Government

Locality	Ellenbrook
Local Government	City of Swan

Department of Planning, Lands and Heritage

File Number	
-------------	--

Examination

Examined	Date
----------	------

Planning Approval

Planning Authority	WAPC
Reference	158386

Delegated under S. 16 P&D Act 2005	Date
------------------------------------	------

In Order For Dealings

Subject To	
------------	--

For Registrar of Titles	Date
-------------------------	------

Plan Approved

REG 26A (1)(4)

Inspector of Plans and Surveys / Authorised Land Officer	Date
--	------

Survey Details

Field Records	70595, 95136-95138
Declared as Special Survey Area	Yes

Survey and Plan Notation

Survey carried out under Reg. 26A(1) Deferred Final Marking Approval. Approval ID xxxx-xx dated Day Month Year : Landgate File xxxxx-xxxx

Survey Method Regulatory Statement

Survey carried out under Reg. 26A Special Survey Area Guidelines. See survey sheet(s) to determine the true final position and type of all survey marks placed for this plan.

Survey Certificate - Regulation 54

I, ROBERT GEOFFREY BEARDMAN hereby certify that this plan is accurate and is a correct representation of the -
 (a) survey; and
 (b) calculations from measurements recorded in the field records, undertaken for the purposes of this plan and that it complies with the relevant written law(s) in relation to which it is lodged.

Licensed Surveyor	Date
-------------------	------

Survey Organisation

Name	VERIS
Address	MT HAWTHORN 6915
Phone	6241 3333
Fax	6241 3300
Email	lodgements.wa@veris.com.au
Reference	602940-SMSHILL-ST4-RGB

Former Tenure

New Lot / Land	Parent Plan Number	Parent Lot Number	Title Reference	Subject Land Description
Lots 8664-8668, 8728, 8740-8743, 11550-11558, 11576-11578, 11582 & 11583	DP 417000	Lot 9355	C/T 2975/685	

New Interests

Subject	Purpose	Statutory Reference	Origin	Land Burdened	Benefit To	Comments
	Restrictive Covenant	Sec 136D of the TLA	This Plan & Doc	All Lots Except Lot 8728	All Lots Except Lot 8728	

New Notifications and Memorials

Subject	Purpose	Statutory Reference	Origin	Land Burdened	Benefit To	Comments
	Notification	Sec 165 of the P & D Act	Doc	Lots 8664-8667, 8740-8743, 11550-11558, 11576-11578, 11582 & 11583		Bushfire Management Plan

Vesting Lots

Lot	Purpose	Statutory Reference	Origin	Comments
Lot 8728	Pedestrian Accessway	Vests in the Crown Under Sec 152 of the P & D Act	This Plan	

**PRELIMINARY ONLY UNLODGED VERSION
SUBJECT TO LANDGATE AUDIT**

This plan is
 -Current as at 11.01.2023
 -Subject to change without notice
 -Not intended for design use, a **LANDGATE CERTIFIED**
CORRECT copy should be obtained for such purposes.



ADDITIONAL SHEETS
Survey Sheet(s)

SHEET SHEETS VERSION NUMBER
1 OF 2 1

DEPOSITED PLAN
424310

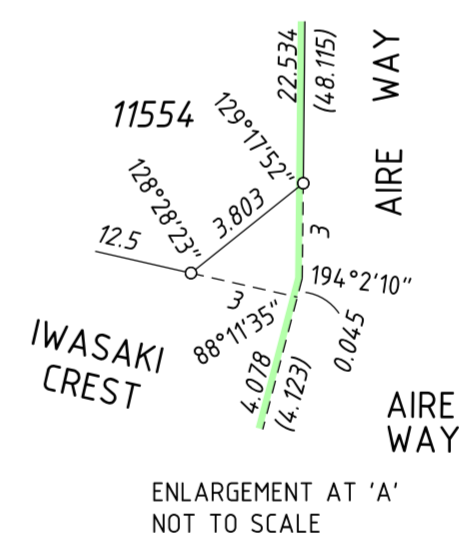
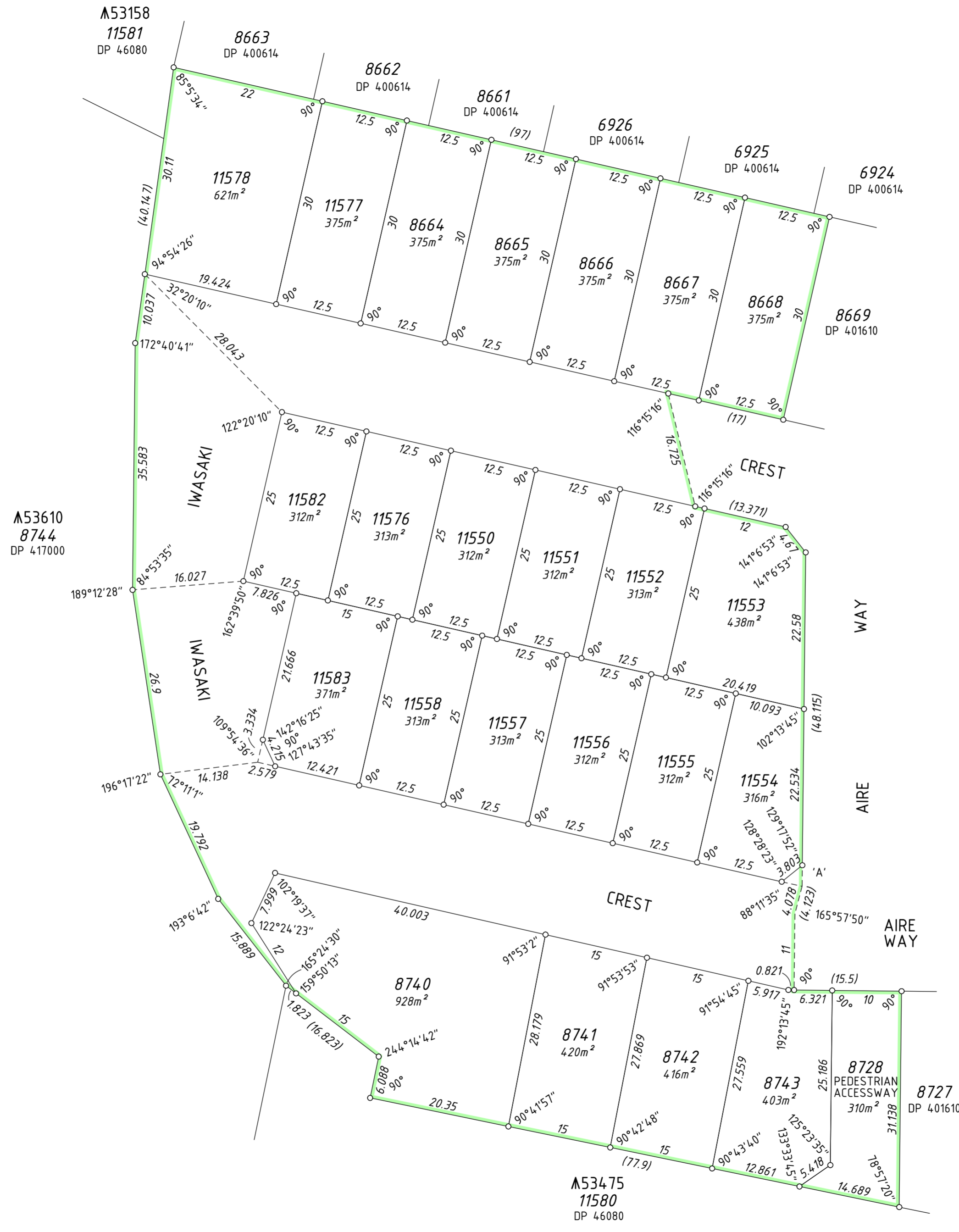

SCALE: 1:500 AT A2 SIZE

**PRELIMINARY ONLY UNLODGED VERSION
SUBJECT TO LANDGATE AUDIT**

This plan is
 -Current as at 11.01.2023
 -Subject to change without notice
 -Not intended for design use, a **LANDGATE CERTIFIED**
CORRECT copy should be obtained for such purposes.



ADDITIONAL SHEETS
Survey Sheet(s)

SHEET SHEETS
2 OF 2

VERSION NUMBER
1

DEPOSITED PLAN
424310