

TYPE	PRELIMINARY	S.S.A.	YES/NO
PURPOSE	SUBDIVISION		
PLAN OF	LOTS 9297, 10388-10391, 10399-10434, 10506-10508, ROADS, EASEMENTS & RESTRICTIVE COVENANT		
FORMER TENURE	D.O.L. FILE		
LOCAL AUTHORITY	CITY OF SWAN		
LOCALITY	ELLENBROOK, THE VINES		
FIELD RECORD	95136-95138 (see plan 536), 70595 (see act 91323 (see 300))		
SURVEYOR'S CERTIFICATE - REG 54	I, GARRY WILLIAM SULLIVAN hereby certify that this plan is accurate and is a correct representation of the - (a) survey, and/or (b) calculations from measurements recorded in the field (where applicable) undertaken for the purposes of this plan and that it complies with the relevant written law(s) in relation to which it is lodged. <small>Garry William Sullivan          Survey Commission          Surveyor's Certificate No. 49359</small>		
LICENSED SURVEYOR	LOGGED	DATE	15-May-2015
	DATE	22-Apr-2015	17190657
	FEE PAID	\$3340.00	ASSESS NO.
U.S.C.	EXAMINED	DATE	15-May-2015
	G. Singleton		
WESTERN AUSTRALIAN PLANNING COMMISSION			
FILE	49359		
	IN ORDER FOR DEALINGS	DATE	15-Jun-2015
SUBJECT TO	Delegated under s.16 PRG Act 2005		
	Partial Removal of Restrictive Covenant in Doc J687188, Sections 197, 198(1)(2) P/D Act & Sections 79A, 190C, 190D T.L.A.		
FOR INSPECTOR OF PLANS AND SURVEYS	APPROVED	REG 26A (1)(a)	DATE
			29-Jun-2015
INSPECTOR OF PLANS AND SURVEYS	(S. 18 Licensed Surveyor Act 1999)		

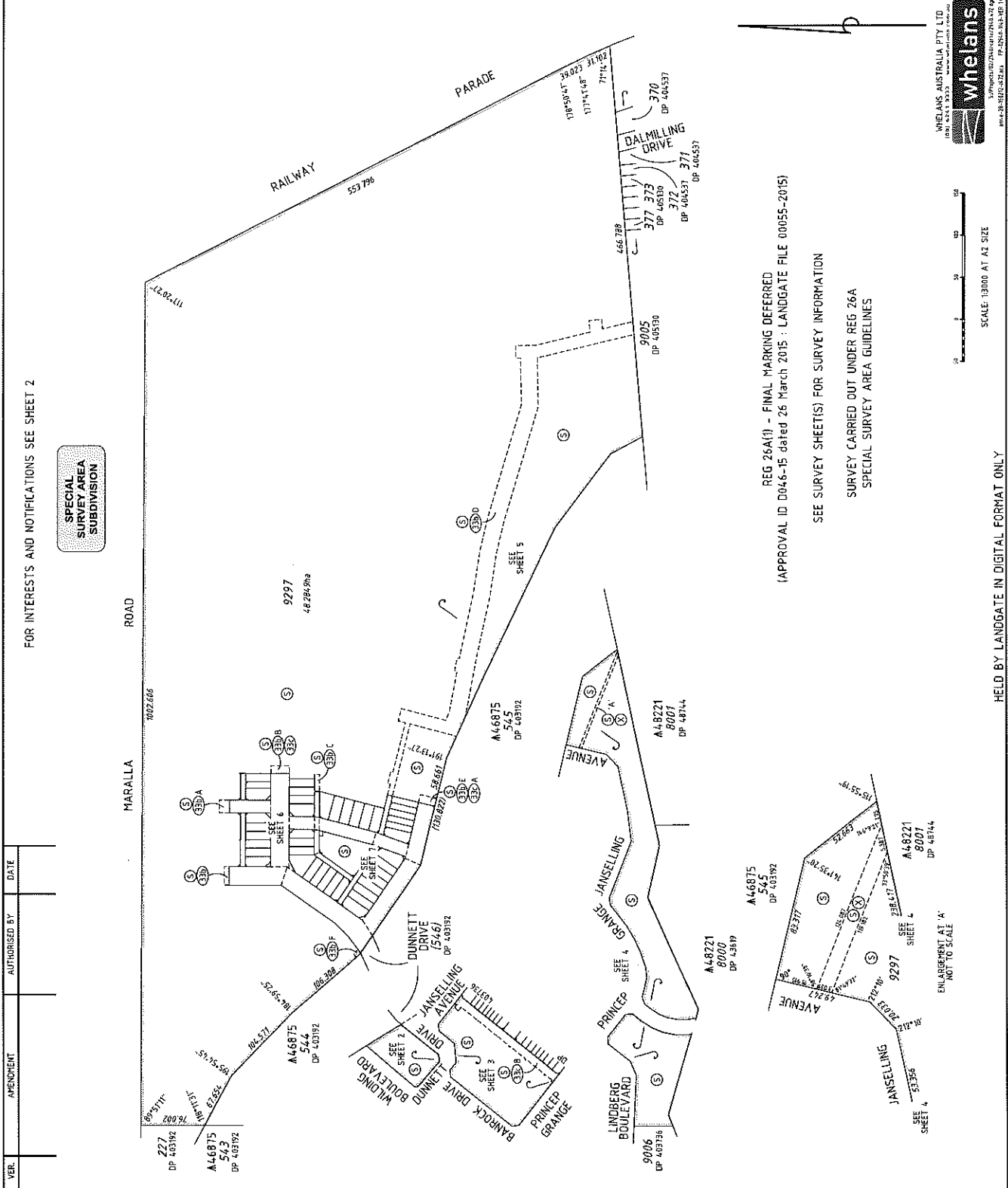

DEPOSITED PLAN  
**405193**  
 SHEET 1 OF 7 SHEETS - VERSION 1  
 (PLUS SURVEY SHEETS)



FOR HEADING SEE SHEET 1

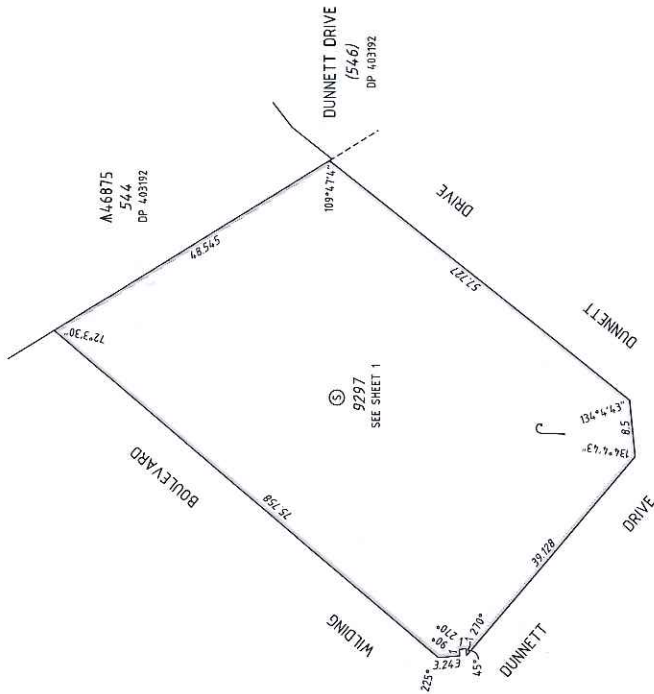

INTERESTS AND NOTIFICATIONS						
SUBJECT	PURPOSE	STATUTORY REFERENCE	ORIGIN	LAND BURDENED	BENEFIT TO	COMMENTS
(S)	RESTRICTIVE COVENANT		DOC I 687188	LOTS 9297 & 10411	SEE DOC	
(X)	EASEMENT		DOC M586327	LOT 9297	WATER CORPORATION	
(33B)	EASEMENT (ELECTRICITY SUPPLY)	SEC 167 OF THE P & D ACT REG 33(c)	DP 403736	LOT 9297	ELECTRICITY NETWORKS CORPORATION	
(E1)	EASEMENT (DRAINAGE)	SEC 136C OF THE TLA	THIS PLAN	LOT 10400	LOT 10399	
(E2)	EASEMENT (DRAINAGE)	SEC 136C OF THE TLA	THIS PLAN	LOT 10402	LOT 10401	
(E3)	EASEMENT (DRAINAGE)	SEC 136C OF THE TLA	THIS PLAN	LOT 10404	LOT 10403	
(E4)	EASEMENT (DRAINAGE)	SEC 136C OF THE TLA	THIS PLAN	LOT 10507	LOT 10506	
(33B) (33B) A	EASEMENT (SEWERAGE)	SEC 167 OF THE P & D ACT REG 33(b)	THIS PLAN	LOT 9297	WATER CORPORATION	
(33B) (33B) D (33B) F	EASEMENT (WATER SUPPLY)	SEC 167 OF THE P & D ACT REG 33(b)	THIS PLAN	LOT 9297	WATER CORPORATION	
(33B) B (33B) E	EASEMENT (ELECTRICITY SUPPLY)	SEC 167 OF THE P & D ACT REG 33(c)	THIS PLAN	LOT 9297	ELECTRICITY NETWORKS CORPORATION	
(33B) A	RESTRICTIVE COVENANT	SEC 136D OF THE TLA	THIS PLAN & DOC N43616	ALL LOTS EXCEPT LOT 9297	ALL LOTS EXCEPT LOT 9297	EXPIRING 31.12.2024
	NOTIFICATION	SEC 70A OF THE TLA	DOC N43615	LOTS 10399-10407 & 10411-10422		CITY OF SWAN (FIRE MANAGEMENT PLAN)

HELD BY LANDGATE IN DIGITAL FORMAT ONLY

**whelans**  
 WHELANS AUSTRALIA PTY. LTD.  
 (08) 6241 3333 www.whelans.com.au  
 PRODUCTIVITY PARTNER



DEPOSITED PLAN  
**405193**  
 SHEET 2 OF 7 SHEETS - VERSION 1  
 (PLUS SURVEY SHEETS)

LICENSED SURVEYOR  
 DATE



FOR HEADING SEE SHEET 1  
FOR INTERESTS AND NOTIFICATIONS SEE SHEET 2

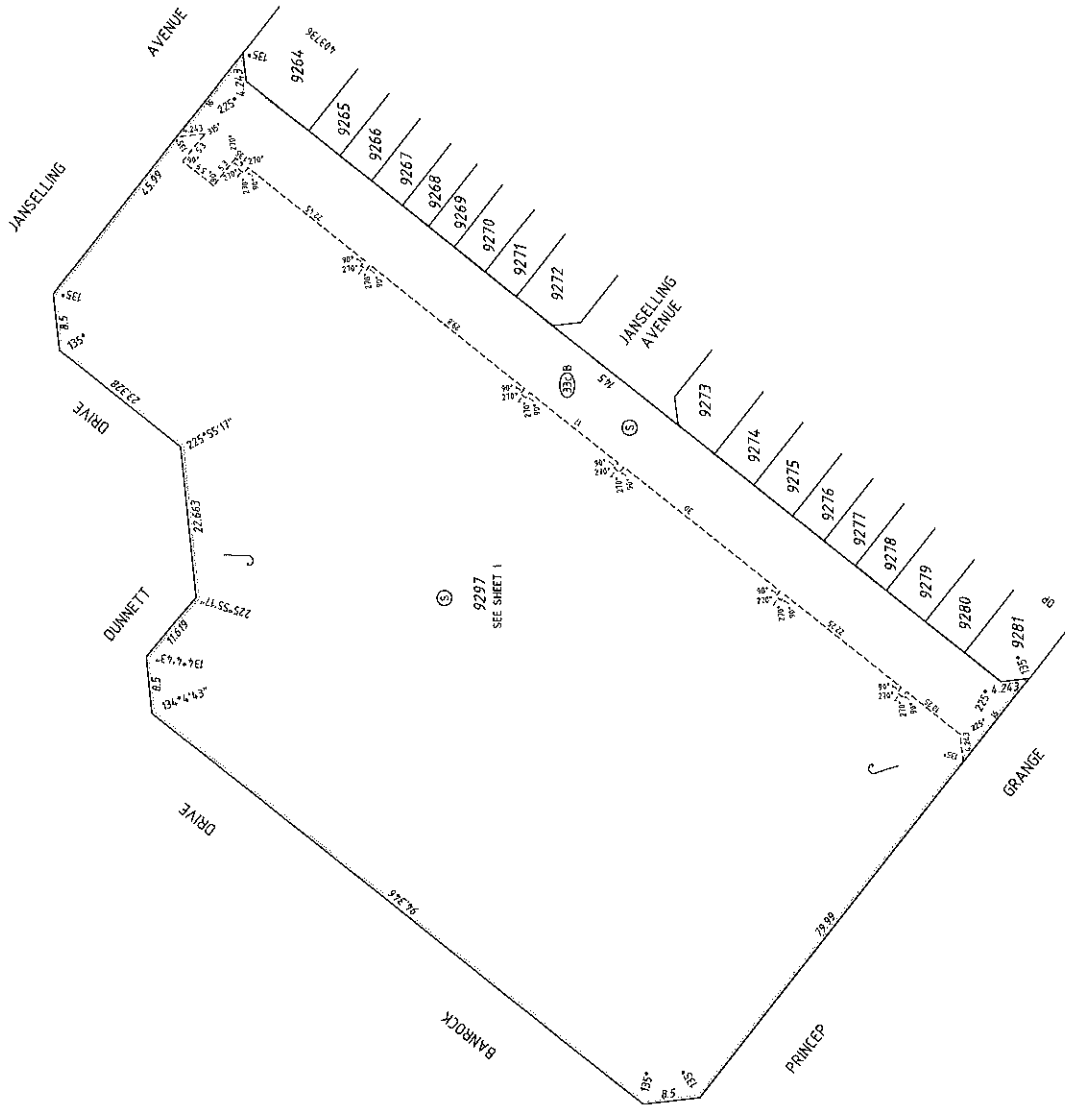

DATE \_\_\_\_\_

LICENSE NO. 112228-0002  
L. J. M. M. M.  
LICENSED SURVEYOR

Landgate  
GOVERNMENT OF  
WESTERN AUSTRALIA

DEPOSITED PLAN  
**405193**  
SHEET 3 OF 7 SHEETS - VERSION 1  
(PLUS SURVEY SHEETS)

**Whelans**  
WHELANS AUSTRALIA PTY. LTD.  
(08) 6241 3333 www.whelans.com.au  
220/221/222/223/224/225/226/227/228/229/230/231/232/233/234/235/236/237/238/239/240/241/242/243/244/245/246/247/248/249/250/251/252/253/254/255/256/257/258/259/260/261/262/263/264/265/266/267/268/269/270/271/272/273/274/275/276/277/278/279/280/281/282/283/284/285/286/287/288/289/290/291/292/293/294/295/296/297/298/299/300/301/302/303/304/305/306/307/308/309/310/311/312/313/314/315/316/317/318/319/320/321/322/323/324/325/326/327/328/329/330/331/332/333/334/335/336/337/338/339/340/341/342/343/344/345/346/347/348/349/350/351/352/353/354/355/356/357/358/359/360/361/362/363/364/365/366/367/368/369/370/371/372/373/374/375/376/377/378/379/380/381/382/383/384/385/386/387/388/389/390/391/392/393/394/395/396/397/398/399/400/401/402/403/404/405/406/407/408/409/410/411/412/413/414/415/416/417/418/419/420/421/422/423/424/425/426/427/428/429/430/431/432/433/434/435/436/437/438/439/440/441/442/443/444/445/446/447/448/449/450/451/452/453/454/455/456/457/458/459/460/461/462/463/464/465/466/467/468/469/470/471/472/473/474/475/476/477/478/479/480/481/482/483/484/485/486/487/488/489/490/491/492/493/494/495/496/497/498/499/500/501/502/503/504/505/506/507/508/509/510/511/512/513/514/515/516/517/518/519/520/521/522/523/524/525/526/527/528/529/530/531/532/533/534/535/536/537/538/539/540/541/542/543/544/545/546/547/548/549/550/551/552/553/554/555/556/557/558/559/560/561/562/563/564/565/566/567/568/569/570/571/572/573/574/575/576/577/578/579/580/581/582/583/584/585/586/587/588/589/590/591/592/593/594/595/596/597/598/599/600/601/602/603/604/605/606/607/608/609/610/611/612/613/614/615/616/617/618/619/620/621/622/623/624/625/626/627/628/629/630/631/632/633/634/635/636/637/638/639/640/641/642/643/644/645/646/647/648/649/650/651/652/653/654/655/656/657/658/659/660/661/662/663/664/665/666/667/668/669/670/671/672/673/674/675/676/677/678/679/680/681/682/683/684/685/686/687/688/689/690/691/692/693/694/695/696/697/698/699/700/701/702/703/704/705/706/707/708/709/710/711/712/713/714/715/716/717/718/719/720/721/722/723/724/725/726/727/728/729/730/731/732/733/734/735/736/737/738/739/740/741/742/743/744/745/746/747/748/749/750/751/752/753/754/755/756/757/758/759/760/761/762/763/764/765/766/767/768/769/770/771/772/773/774/775/776/777/778/779/780/781/782/783/784/785/786/787/788/789/790/791/792/793/794/795/796/797/798/799/800/801/802/803/804/805/806/807/808/809/810/811/812/813/814/815/816/817/818/819/820/821/822/823/824/825/826/827/828/829/830/831/832/833/834/835/836/837/838/839/840/841/842/843/844/845/846/847/848/849/850/851/852/853/854/855/856/857/858/859/860/861/862/863/864/865/866/867/868/869/870/871/872/873/874/875/876/877/878/879/880/881/882/883/884/885/886/887/888/889/890/891/892/893/894/895/896/897/898/899/900/901/902/903/904/905/906/907/908/909/910/911/912/913/914/915/916/917/918/919/920/921/922/923/924/925/926/927/928/929/930/931/932/933/934/935/936/937/938/939/940/941/942/943/944/945/946/947/948/949/950/951/952/953/954/955/956/957/958/959/960/961/962/963/964/965/966/967/968/969/970/971/972/973/974/975/976/977/978/979/980/981/982/983/984/985/986/987/988/989/990/991/992/993/994/995/996/997/998/999/1000



HELD BY LANDGATE IN DIGITAL FORMAT ONLY

FOR HEADING SEE SHEET 1  
FOR INTERESTS AND NOTIFICATIONS SEE SHEET 2

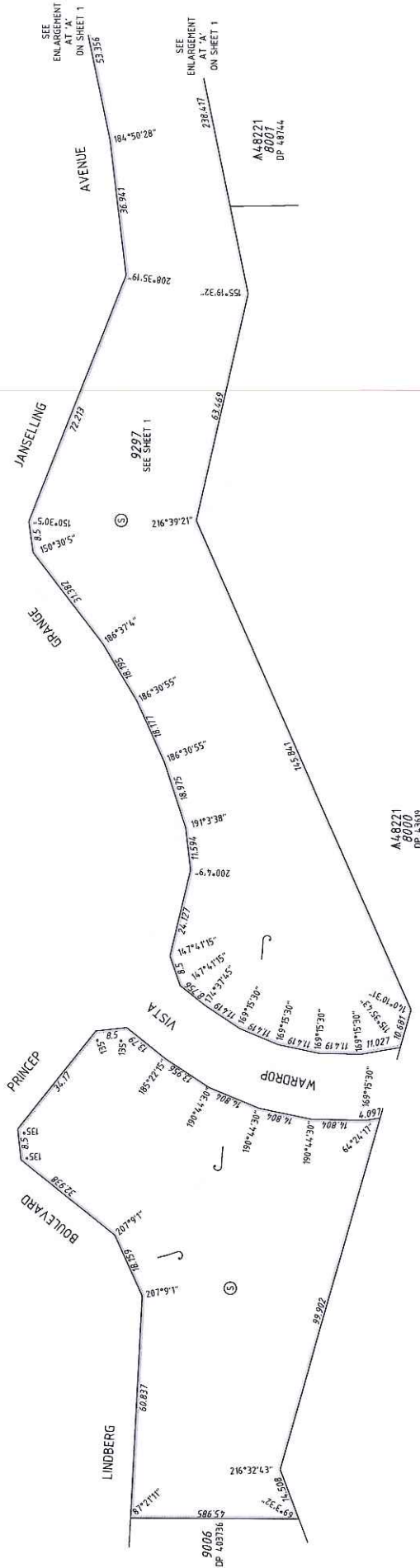

DATE \_\_\_\_\_

LICENSED SURVEYOR  
Chris Adams  
 Chris Adams Surveyors  
 100/10000

**Landgate**  
LANDGATE  
 DEPARTMENT OF  
 WESTERN AUSTRALIA

**DEPOSITED PLAN  
 405193**

SHEET 4 OF 7 SHEETS - VERSION 1  
 (PLUS SURVEY SHEETS)

**whelans**  
WHELANS AUSTRALIA PTY. LTD.  
 081 624 3333 www.whelans.com.au  
 244/270/140/100  
 1/20/2015/15:15



HELD BY LANDGATE IN DIGITAL FORMAT ONLY

FOR HEADING SEE SHEET 1  
FOR INTERESTS AND NOTIFICATIONS SEE SHEET 2

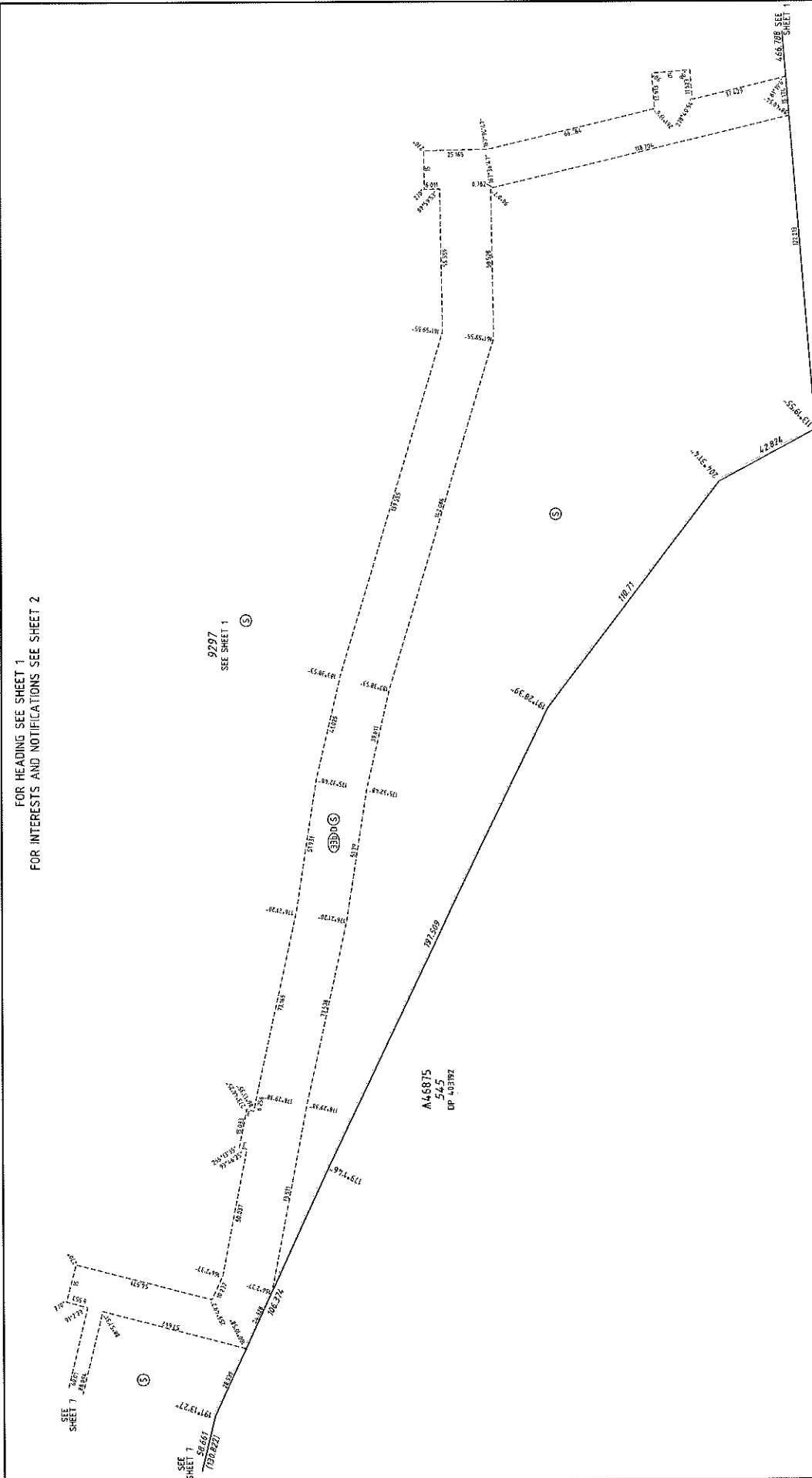

DATE \_\_\_\_\_

LICENSED SURVEYOR  DATE OF SURVEY 20/04/2015 10:59:57

**Landgate**  
DEPOSITED PLAN  
**405193**  
SHEET 5 OF 7 SHEETS - VERSION 1  
(PLUS SURVEY SHEETS)

9005  
DP 405190

**whelans**  
WHELANS AUSTRALIA PTY. LTD.  
(08) 6243 3333 www.whelans.com.au  
214/215/216/217/218/219/220/221/222/223/224/225/226/227/228/229/230/231/232/233/234/235/236/237/238/239/240/241/242/243/244/245/246/247/248/249/250/251/252/253/254/255/256/257/258/259/260/261/262/263/264/265/266/267/268/269/270/271/272/273/274/275/276/277/278/279/280/281/282/283/284/285/286/287/288/289/290/291/292/293/294/295/296/297/298/299/300/301/302/303/304/305/306/307/308/309/310/311/312/313/314/315/316/317/318/319/320/321/322/323/324/325/326/327/328/329/330/331/332/333/334/335/336/337/338/339/340/341/342/343/344/345/346/347/348/349/350/351/352/353/354/355/356/357/358/359/360/361/362/363/364/365/366/367/368/369/370/371/372/373/374/375/376/377/378/379/380/381/382/383/384/385/386/387/388/389/390/391/392/393/394/395/396/397/398/399/400/401/402/403/404/405/406/407/408/409/410/411/412/413/414/415/416/417/418/419/420/421/422/423/424/425/426/427/428/429/430/431/432/433/434/435/436/437/438/439/440/441/442/443/444/445/446/447/448/449/450/451/452/453/454/455/456/457/458/459/460/461/462/463/464/465/466/467/468/469/470/471/472/473/474/475/476/477/478/479/480/481/482/483/484/485/486/487/488/489/490/491/492/493/494/495/496/497/498/499/500/501/502/503/504/505/506/507/508/509/510/511/512/513/514/515/516/517/518/519/520/521/522/523/524/525/526/527/528/529/530/531/532/533/534/535/536/537/538/539/540/541/542/543/544/545/546/547/548/549/550/551/552/553/554/555/556/557/558/559/560/561/562/563/564/565/566/567/568/569/570/571/572/573/574/575/576/577/578/579/580/581/582/583/584/585/586/587/588/589/590/591/592/593/594/595/596/597/598/599/600/601/602/603/604/605/606/607/608/609/610/611/612/613/614/615/616/617/618/619/620/621/622/623/624/625/626/627/628/629/630/631/632/633/634/635/636/637/638/639/640/641/642/643/644/645/646/647/648/649/650/651/652/653/654/655/656/657/658/659/660/661/662/663/664/665/666/667/668/669/670/671/672/673/674/675/676/677/678/679/680/681/682/683/684/685/686/687/688/689/690/691/692/693/694/695/696/697/698/699/700/701/702/703/704/705/706/707/708/709/710/711/712/713/714/715/716/717/718/719/720/721/722/723/724/725/726/727/728/729/730/731/732/733/734/735/736/737/738/739/740/741/742/743/744/745/746/747/748/749/750/751/752/753/754/755/756/757/758/759/760/761/762/763/764/765/766/767/768/769/770/771/772/773/774/775/776/777/778/779/780/781/782/783/784/785/786/787/788/789/790/791/792/793/794/795/796/797/798/799/800/801/802/803/804/805/806/807/808/809/810/811/812/813/814/815/816/817/818/819/820/821/822/823/824/825/826/827/828/829/830/831/832/833/834/835/836/837/838/839/840/841/842/843/844/845/846/847/848/849/850/851/852/853/854/855/856/857/858/859/860/861/862/863/864/865/866/867/868/869/870/871/872/873/874/875/876/877/878/879/880/881/882/883/884/885/886/887/888/889/890/891/892/893/894/895/896/897/898/899/900/901/902/903/904/905/906/907/908/909/910/911/912/913/914/915/916/917/918/919/920/921/922/923/924/925/926/927/928/929/930/931/932/933/934/935/936/937/938/939/940/941/942/943/944/945/946/947/948/949/950/951/952/953/954/955/956/957/958/959/960/961/962/963/964/965/966/967/968/969/970/971/972/973/974/975/976/977/978/979/980/981/982/983/984/985/986/987/988/989/990/991/992/993/994/995/996/997/998/999/1000

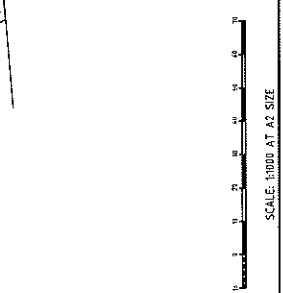

HELD BY LANDGATE IN DIGITAL FORMAT ONLY





THIS SURVEY SHEET WILL BE  
REPLACED BY THE SURVEY DATA

SURVEY CARRIED OUT UNDER REG26A  
SPECIAL SURVEY AREA GUIDELINES

LICENSED SURVEYOR	DATE
	
DEPOSITED PLAN <b>405193</b> SURVEY SHEET	

  
WHELANS AUSTRALIA PTY. LTD.  
(08) 6241 3333 www.whelans.com.au

HELD BY LANDGATE IN DIGITAL FORMAT ONLY





# P405193

<u>Lot Number</u>	<u>Part</u>	<u>Register Number</u>	<u>Section</u>	<u>Lot Number</u>	<u>Part</u>	<u>Register Number</u>	<u>Section</u>
9297		2879/646		10388		2879/647	
10389		2879/648		10390		2879/649	
10391		2879/650		10399		2879/651	
10400		2879/652		10401		2879/653	
10402		2879/654		10403		2879/655	
10404		2879/656		10405		2879/657	
10406		2879/658		10407		2879/659	
10408		2879/660		10409		2879/661	
10410		2879/662		10411		2879/663	
10412		2879/664		10413		2879/665	
10414		2879/666		10415		2879/667	
10416		2879/668		10417		2879/669	
10418		2879/670		10419		2879/671	
10420		2879/672		10421		2879/673	
10422		2879/674		10423		2879/675	
10424		2879/676		10425		2879/677	
10426		2879/678		10427		2879/679	
10428		2879/680		10429		2879/681	
10430		2879/682		10431		2879/683	
10432		2879/684		10433		2879/685	
10434		2879/686		10506		2879/687	
10507		2879/688		10508		2879/689	